AEROPORTO INTERNACIONAL DE SÃO PAULO - GUARULHOS
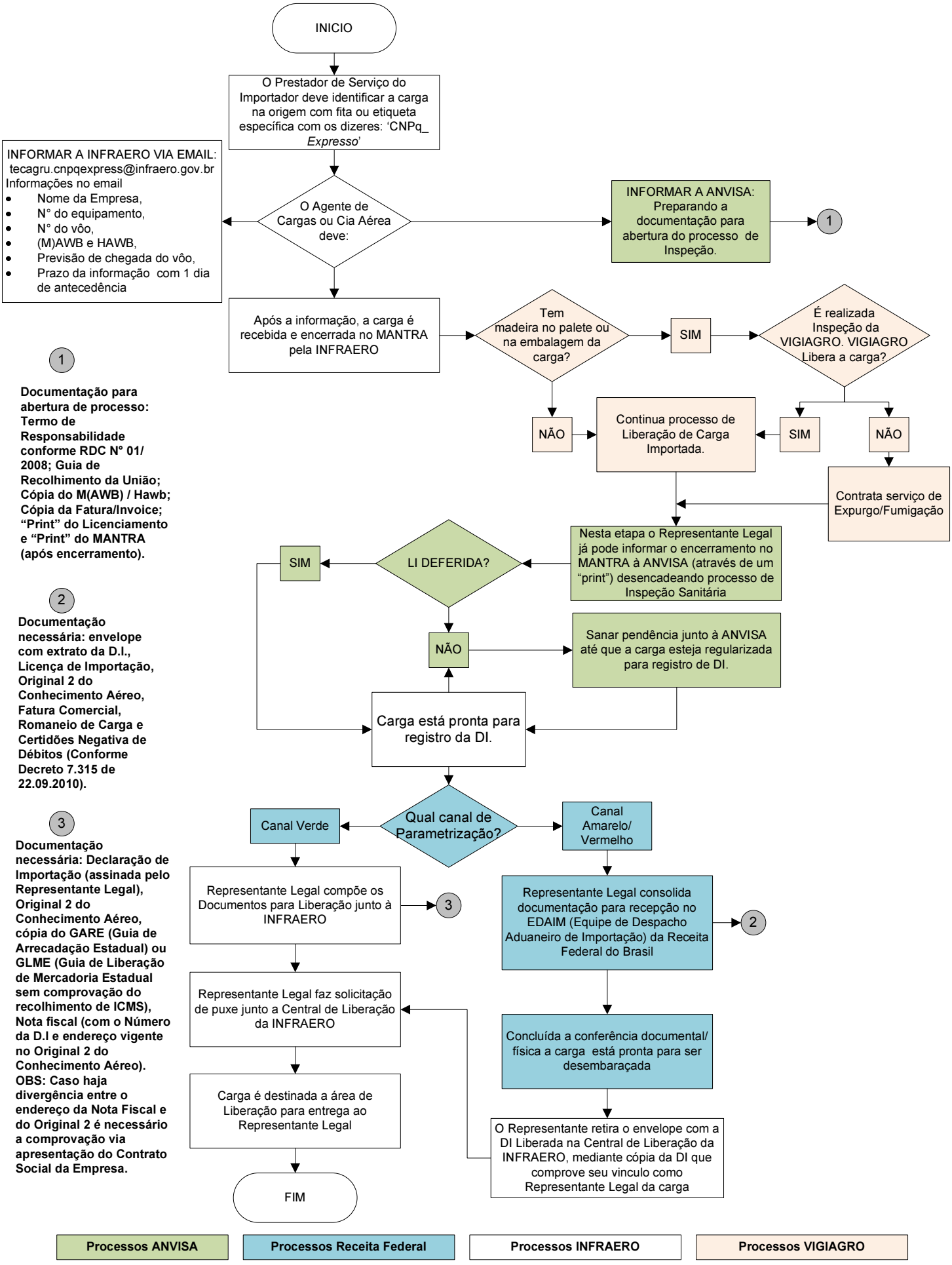
PROCESSO: IMPORTAÇÃO DE CARGAS CNPq_*Expresso*